

Fechamento Frontal S/escala

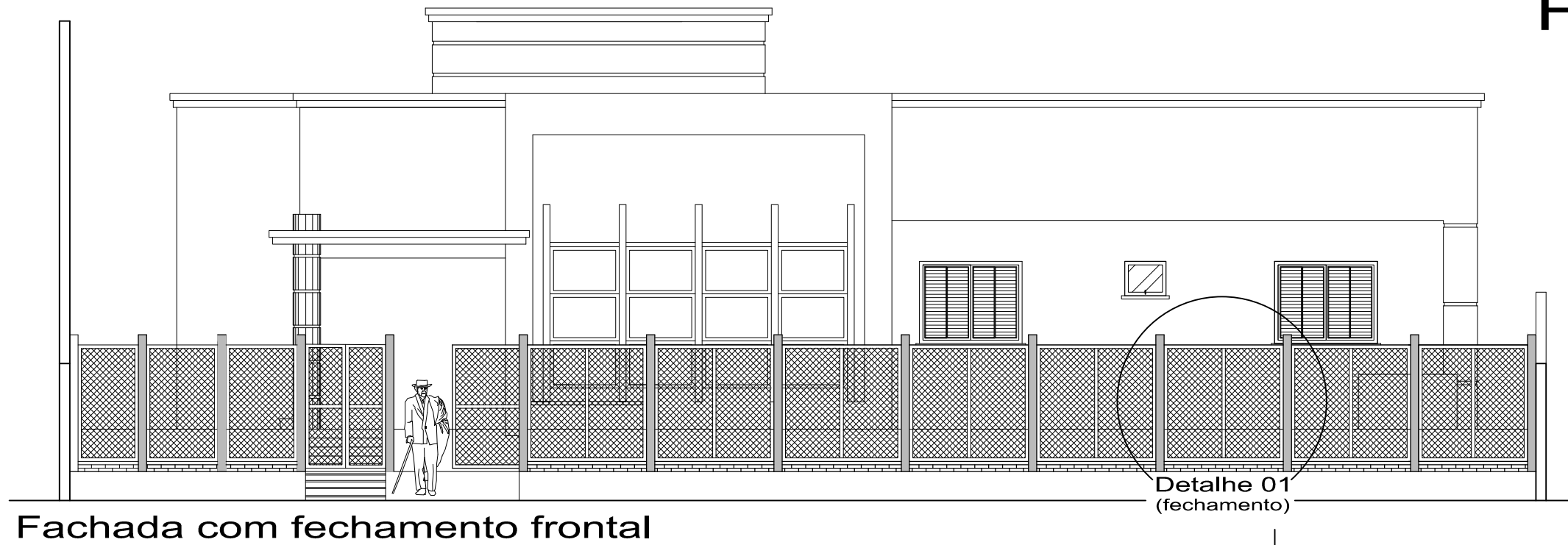

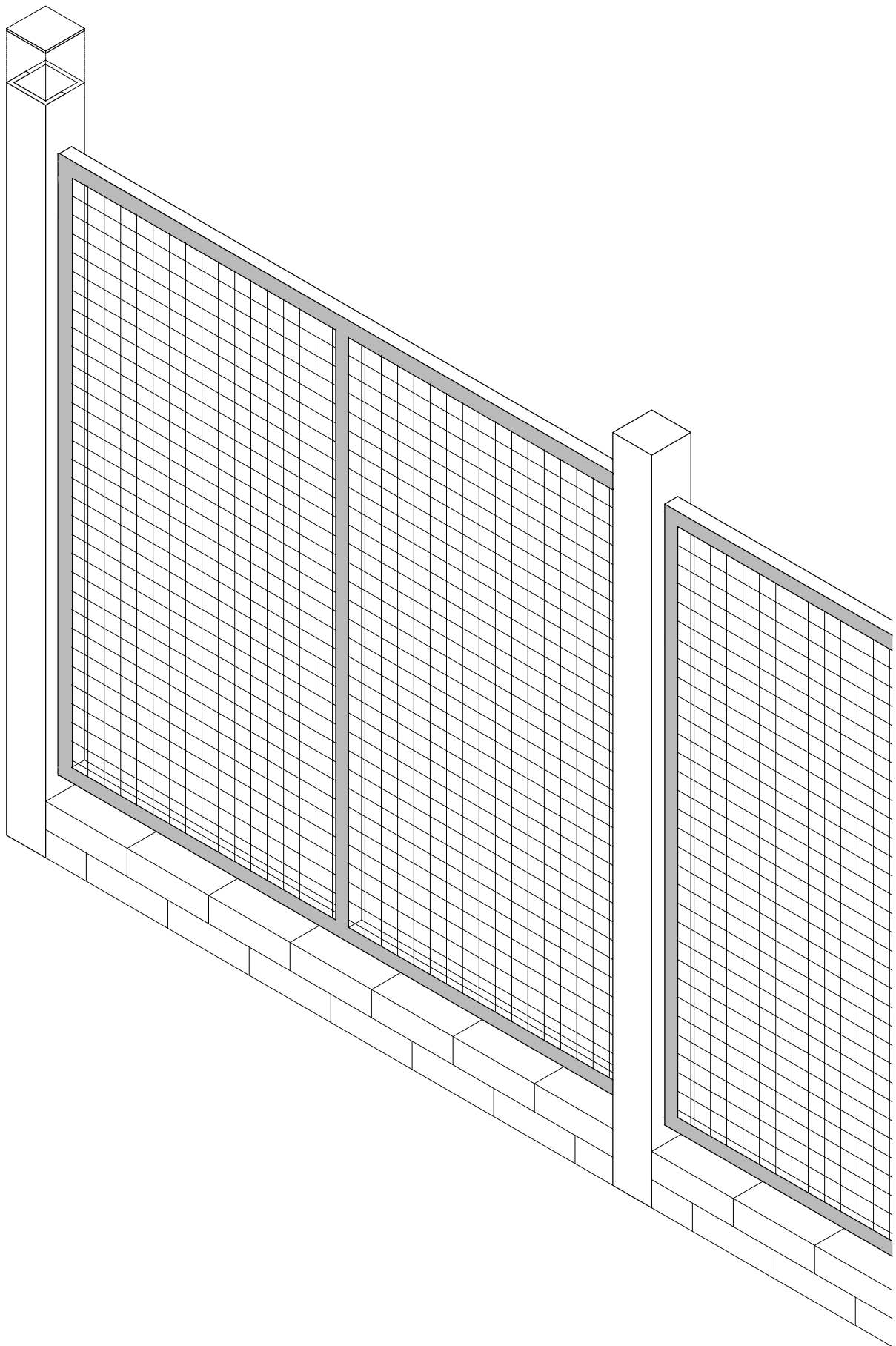

Fachada com fechamento frontal

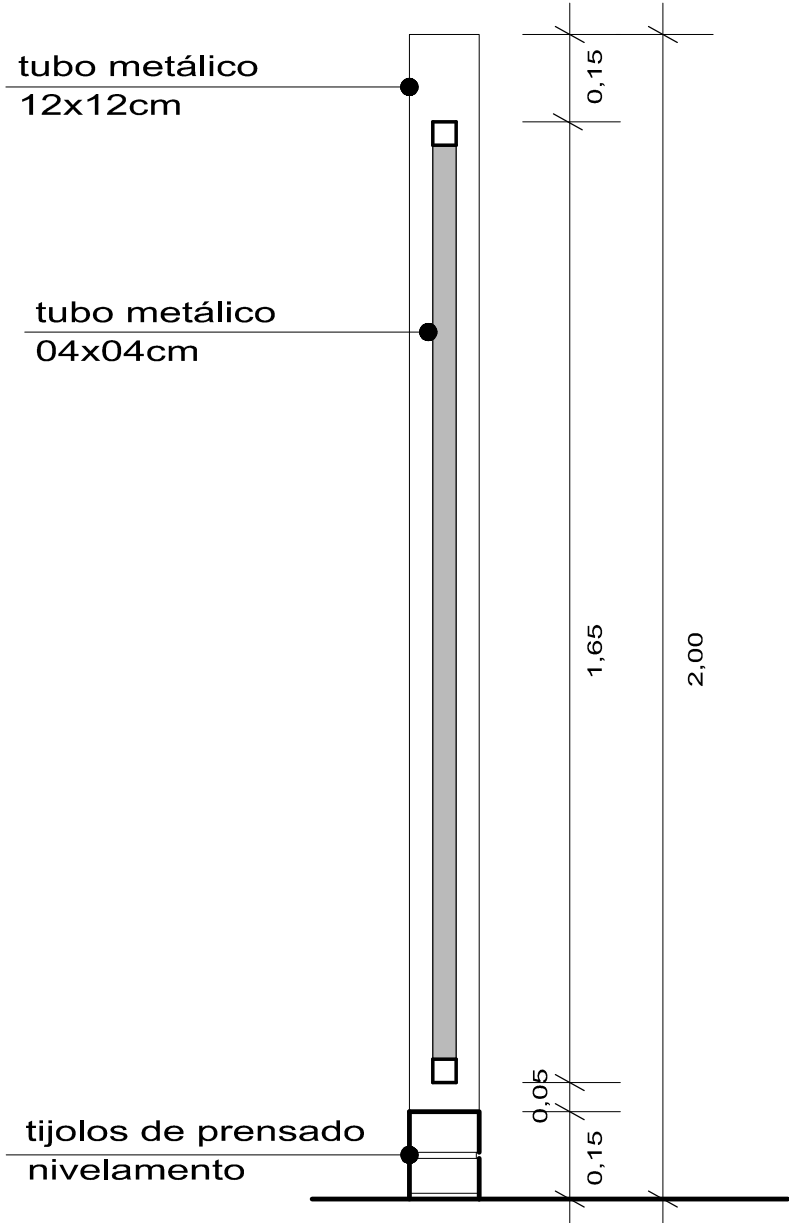
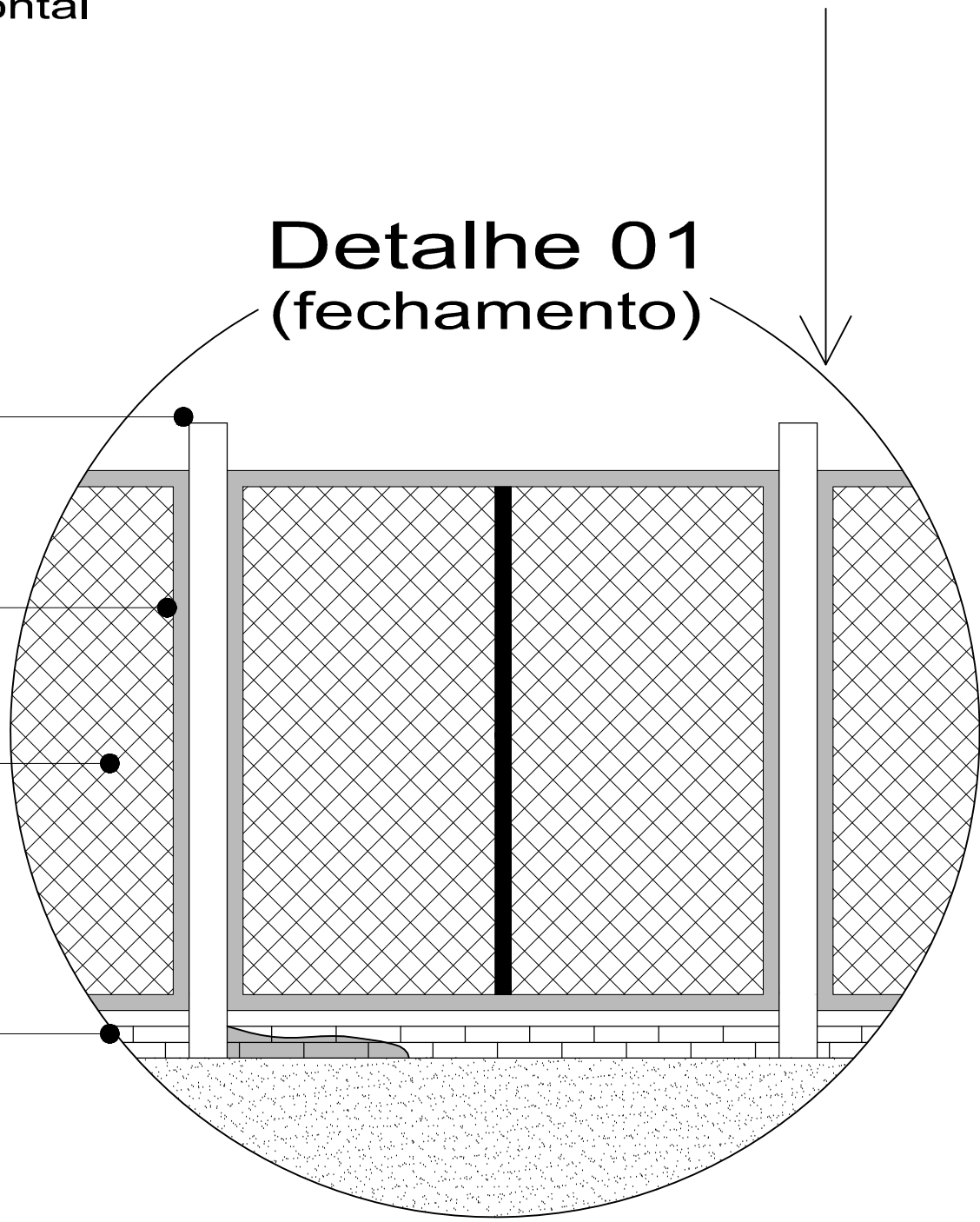

Detalhe 01 (fechamento)



Prefeitura Municipal de Quaraí-RS

Obra / Serviço:		Projeto de Reforma e Ampliação - PSF / Julio de Castilhos.				
Local:		Rua Julio de Castilhos, nº 880 / PSF				
Prancha:		Detalhamento de Fechamento de Fachada / Gradil				
	Área de Ampliação:	Área de Reforma:	Escala:	Data:	Nº 06/06	
	68,70m²	214,61m²	Indicada	22/05/2023		
			Jeferson da Silva Pires Prefeito Municipal			
			Adriano Maciel Rodrigues Arq.Urb - CAU/A 40.720-8			
			Av. Artigas, 310 / Centro / Quaraí/RS / CEP 97560-000 (55) 3423.1301 / www.quaraí.rs.gov.br			